

GREATER NEW ORLEANS FOUNDATION



WHERE BIG IDEAS TAKE SHAPE

2013-2014 BOARD OF TRUSTEES

Ludovico Feoli Ph.D., *Chair*
Director, Center for Inter-American Policy and Research,
Tulane University

Cheryl R. Teamer, *Vice Chair*
Teamer Strategy Group

Leann O. Moses, *Secretary*
Partner, Carver Darden Koretzky Tessier Finn Blossman & Areaux, LLC

Robert A. Bories, *Treasurer*
CFO, Gulf South Holding, Inc.

Anthony Recasner Ph.D., *Past Chair*
CEO, Agenda for Children

Albert Ruesga Ph.D., *President & CEO*

David Barksdale, *Barksdale Management Corporation*

Mark E. Blanchard, *President & CEO, New Orleans Cold Storage*

Robert S. Boh, *President & CEO, Boh Bros. Construction*

Christian T. Brown, *NOLA Holdings LLC*

Robert W. Brown, *Managing Director,*
New Orleans Business Council

James J. Buquet III, *Buquet Distributing Company*

Daryl G. Byrd, *CEO, IBERIABANK Corp.*

Arnold W. Donald, *President & CEO, Carnival Corporation & PLC*

David Edwards, *Partner, Jones Walker*

Monica Edwards, *The Monarch Group*

Conrad N. Hilton III, *Board Member, Conrad N. Hilton Foundation*

Patricia S. LeBlanc, *LeBlanc Butler LLC*

Silas Lee Ph.D., *Silas Lee Research Associates*

Walter J. Leger Jr., *Senior Partner, Leger & Shaw*

Nancy M. Marsiglia, *Community Leader and Civic Activist*

Monika McKay, *Project Manager, Columbia Residential,*
McCormack Baron Salazar

R. King Milling, *Chairman, America's WETLAND Foundation*

Andrée K. Moss, *Principal, Keil's Antiques and Community Leader*

Elizabeth S. Nalty, *Community Leader and Civic Activist*

Charles L. Rice Jr., *President & CEO, Entergy New Orleans, Inc.*

Edwin R. Rodriguez Jr., *Managing Director, Merrill Lynch*

Ileana Suquet, *Community Leader*

Vera B. Triplett Ph.D., *Executive Director for Transition,*
Recovery School District

Madeline D. West, *Managing Partner, The West Firm, LLC*

George V. Young, *Partner, St. Denis J. Villere & Co., LLC*

Luis Zervigon, *Founder and Principal,*
Crescent Capital Consulting, LLC

ABOUT OUR COVER:

How do you preserve precious coastal wetlands while creating jobs and a new income for Louisiana residents?

You let Dr. Sarah Mack, founder of Tierra Resources, figure it out. She is pioneering the first-of-its-kind carbon offset methodology that will assist with coastal wetlands restoration. Under this new methodology, carbon credits created by restoring wetlands can be registered and sold to help finance wetlands recovery. This is but one of the big ideas to come out of The Idea Village and the Greater New Orleans Foundation's Water Challenge – a nationally recognized model for encouraging entrepreneurial innovation in water management.

STAFF

Executive

Albert Ruesga, Ph.D., *President & CEO*

Judith Lozano, *Executive Assistant*

Programs

Marco Cocito-Monoc Ph.D., *Director of Regional Initiatives*

M. Isabel Barrios, *Program Associate*

Richard A. Martinez, *Program Officer*

Flint D. Mitchell Ph.D., *Program Officer*

Bonita Robertson, *New Orleans Works Site Director*

Roy Williams, *Program Assistant*

Organizational Effectiveness

Joann M. Ricci, *Vice President for Organizational Effectiveness*

Kellie Chavez-Greene, *Organizational Effectiveness*
Program Officer

Mandi Cambre, *Organizational Effectiveness*

and Programs Administrative Assistant

Development

Alice B. Parkerson, *Vice President for Development*

Josephine W. Everly, *Senior Development Officer*

Allie Betts, *Donor Relations Manager*

Leslie Houin, *Development Assistant*

Marketing & Communications

Martha McDermott Landrum, *Vice President for Marketing*
and Communications

Julia B. MacMullan, *Marketing & Communications Associate*

Finance & Administration

Ryan M. Crespino, *CPA, Vice President for*
Finance & Administration

Cherie F. Thompson, *CPA, Controller*

Kim LaChute, *Staff Accountant*

Sandra G. Lilly, *Office Manager*

Victoria E. Heffron, *Finance Assistant*

BIG CHALLENGES. BIG IDEAS.

Big challenges call for big ideas. Land has been purchased for a new Center for Philanthropy to be located on Lee Circle, thanks to our very generous supporters. The 20,000 square-foot facility will provide much needed space for the continued growth of our highly successful nonprofit training programs and for community meetings. The building will become a focal point for philanthropy and nonprofit work in our region. But we cannot do it without you. Your generosity is the cornerstone of all we do. Your support is the foundation for the future of the communities we serve. Together we can build that future.

ONE SQUARE FOOT AT A TIME.

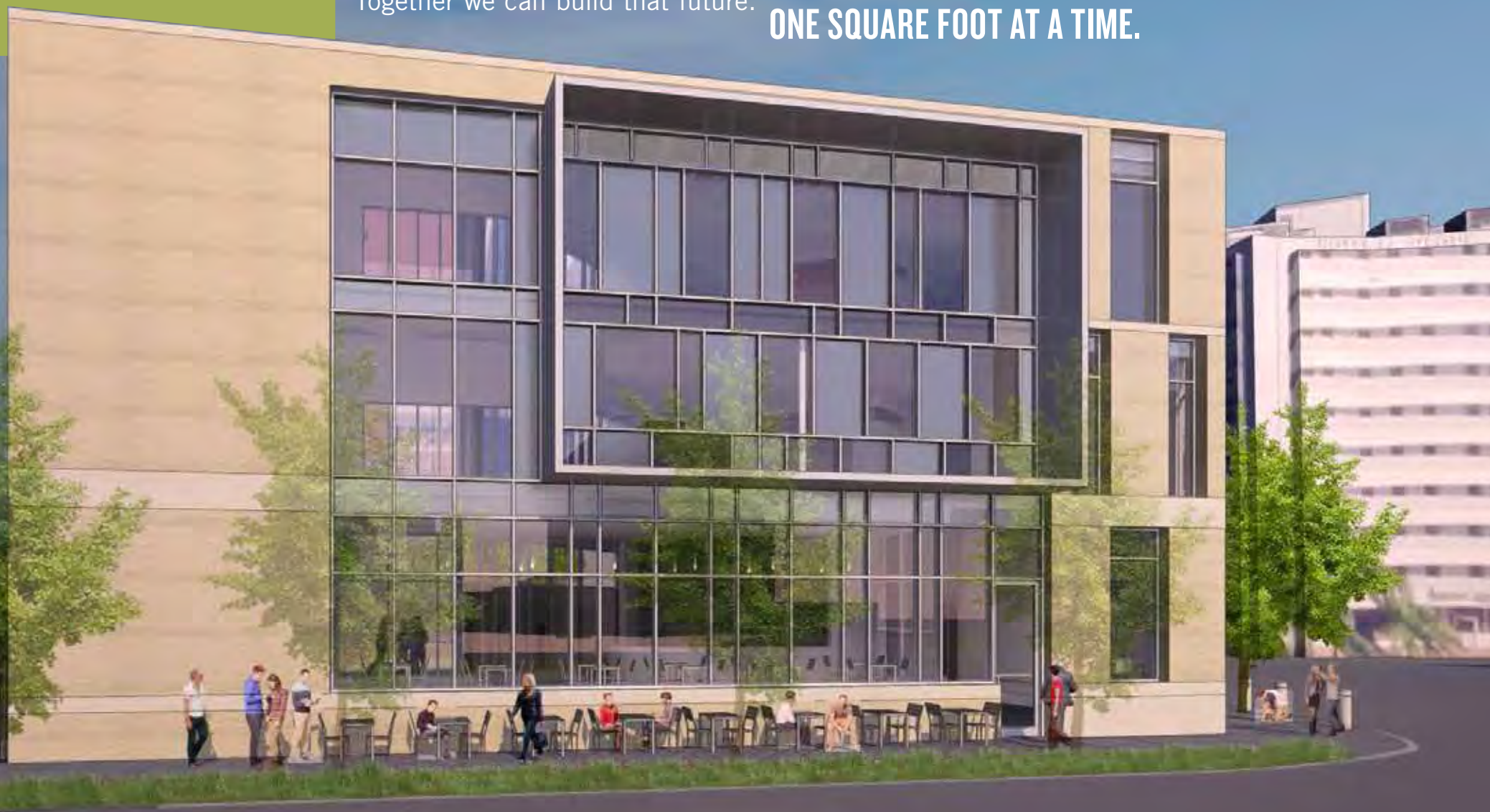

For 30 years, the Greater New Orleans Foundation—*your community foundation*—has been rising to new challenges.

- Led the Unified New Orleans Planning (UNOP) process that garnered the release of close to half a billion dollars of recovery funds for the City of New Orleans
- Helped rehabilitate or construct mixed income, mixed use affordable housing that has provided homes to 9,500 families
- Helped tens of thousands of families recover from the effects of the Gulf Coast oil spill
- Worked tirelessly to raise money for our region's best charities
- Made tens of millions of dollars in grants to support transformative work in education, housing, workforce development, arts and culture, the environment, and other areas critical to our quality of life
- Launched a program, now entering its third year, to increase the effectiveness of our region's nonprofits

METROPOLITAN OPPORTUNITIES

IDEAS THAT LAST

BIG CHALLENGE:

Following Katrina, **New Orleans suffered from a severe shortage of affordable housing.** Rents increased exponentially. Insurance costs skyrocketed. While many units of mixed-income housing have been developed using public funds and tax credits since 2005, these units are not guaranteed to remain affordable for the long-term, raising concerns about where low-income families will live.

BIG IDEA:

One strategy is to renovate historic buildings to create permanently affordable housing through the model of community land trusts. A community land trust holds the deed to the property, thus ensuring affordable rental or purchase prices in perpetuity. In partnership with the Greater New Orleans Foundation and the Ford Foundation, Crescent City Community Land Trust is working **to create permanently affordable housing by forming land trusts** in neighborhoods experiencing a surge in property values and a shortage of affordable housing options.

The community land trust model is uniquely suited to help spur the revival of inner-city blighted neighborhoods, address preservation of historic neighborhoods, and offer community-centric solutions to blighted and vacant properties. This long-term sustainable solution is a model that can be used on a larger scale to make certain that our neighborhoods remain viable and all of our citizens benefit from our city's economic opportunities.

To learn more, visit www.gnof.org/our-work



Van Temple, Executive Director,
Crescent City Community Land Trust at Jane Place

NEW ORLEANS WORKS

IDEAS THAT WORK

BIG CHALLENGE:

There are many **entry level jobs in the growing healthcare field that are simply not being filled** due to a lack of qualified applicants.

BIG IDEA:

The Greater New Orleans Foundation is **developing a workforce training program that is employer-driven**. Participants in the program receive training directly related to the specific jobs available. And, they are guaranteed a job upon completion.

New Orleans Works (NOW), a public-private collaborative housed at the Greater New Orleans Foundation, pairs Ochsner Health System, the area's largest healthcare employer, with Delgado Community College, the area's oldest and largest community college, in an innovative approach to workforce creation. NOW creates an environment where there are opportunities for higher wages, better benefits, and career advancement.

The program teaches essential technical skills, but also develops so-called "soft" skills such as interpersonal communication and workplace best practices. More than 500 applicants expressed interest in filling one of the 50 slots available for the pilot program. In the future, the NOW model will be applied to a wide range of workforce development situations.

To learn more, visit www.gnof.org/our-work

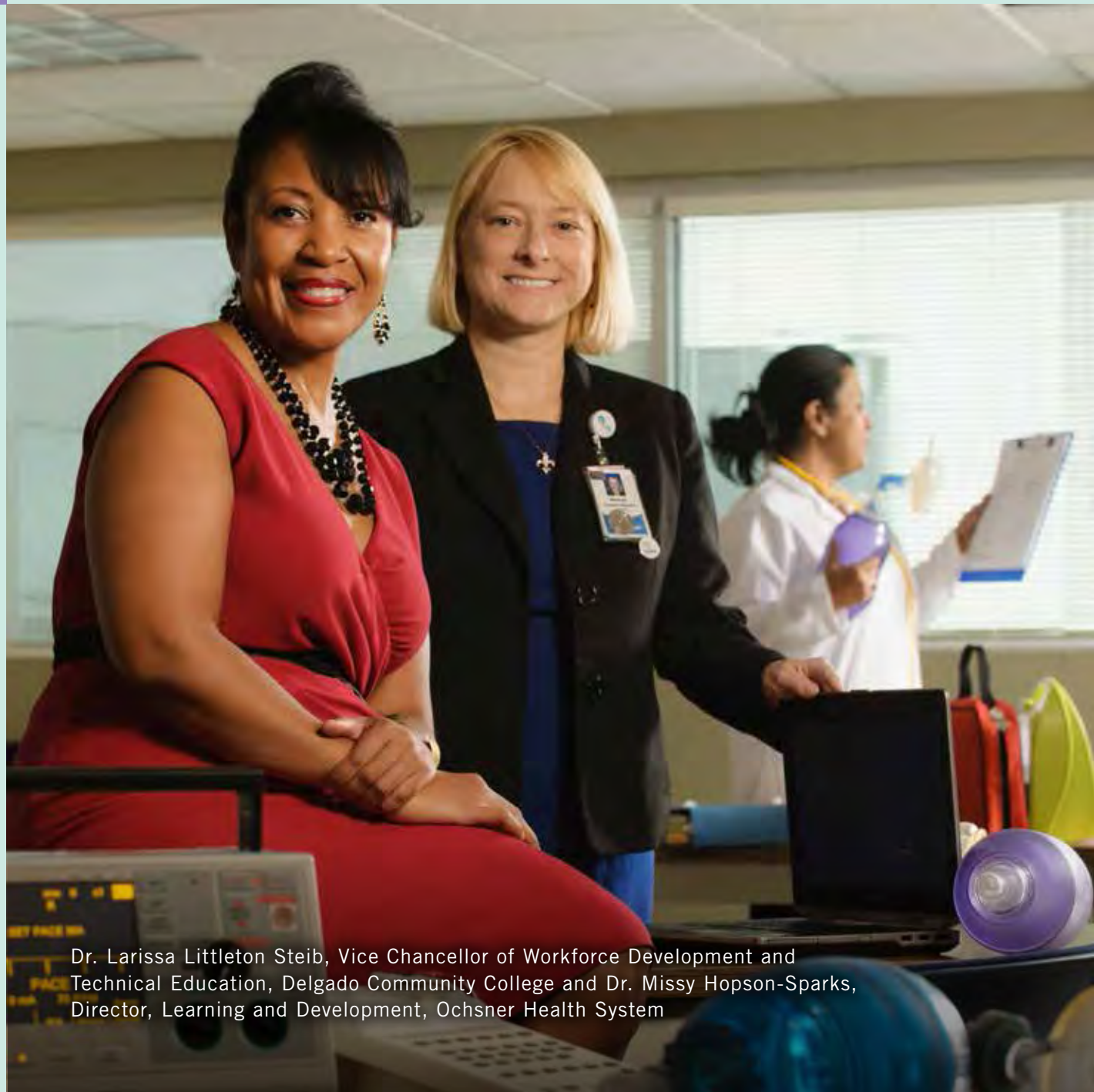

Dr. Larissa Littleton Steib, Vice Chancellor of Workforce Development and Technical Education, Delgado Community College and Dr. Missy Hopson-Sparks, Director, Learning and Development, Ochsner Health System

NEW ORLEANS NOW

IDEAS THAT NOURISH

BIG CHALLENGE:

We have a large stock of vacant properties and a need for creative redevelopment.

BIG IDEA:

One solution is to combine the creation of a mixed-income housing development with a social enterprise that yields new jobs, delivers healthy food to our school children, and provides employment for unskilled workers. With support from the Greater New Orleans Foundation's Community Revitalization Fund, Renaissance Neighborhood Development Corporation (a subsidiary of Volunteers of America), purchased a vacant building. The riverfront property, part of the historic Lykes Steamship facility, is the site of 52 mixed-income apartments, as well as Fresh Food Factor, an 8,000 square-foot commercial kitchen that prepares fresh and healthy foods for 1,000 school children a day, and that trains 100 workers annually for jobs in our vibrant restaurant industry.



Lawrence Dodds, Executive Chef, Fresh Food Factor

To learn more, visit www.gnof.org/our-work

IDEAS THAT STRENGTHEN

BIG CHALLENGE:

How do you help grow the capacity of the area's most promising nonprofits? How do you support nonprofit leaders to work more effectively, collaboratively, and successfully on behalf of their clients and mission?

BIG IDEA:

The Foundation's Organizational Effectiveness (OE) initiative brings the many nonprofits we serve together in shared learning experiences that focus on real-world solutions to the challenges they face. Just as for-profit businesses invest for profitability, so too must nonprofits invest in themselves, both to ensure their long-term survival and to increase their capacity for service.

"Investing in ourselves today means we can give even more to the community tomorrow," says Rachel Heiligman, executive director of RIDE, an energetic nonprofit working to improve our community's public transportation options. "OE was a huge help for me because not only did I learn about financial management and board governance, but it provided a peer-to-peer learning experience that extended beyond the classroom." To date, the Foundation has conducted more than 200 training sessions for more than 100 nonprofits.

Our new Center for Philanthropy will enable us to extend this important service to more nonprofits. The result is a stronger, more effective nonprofit community.

To learn more, visit www.gnof.org/our-work



Rachel Heiligman, Executive Director, RIDE



DR. JARRETT ANN JOHNSON

When long-time educator and community activist Aida Smith Johnson passed away in early 2003, her four children moved quickly to memorialize Mrs. Johnson's life work. She had spent three decades as supervisor of Total Community Action, St. Bernard's Head Start Center.

Her family wanted to continue helping young children in the area in ways that would last far beyond a single memorial gift. Mrs. Johnson's daughter, Dr. Jarret Ann Johnson, told us, "We wanted to do something that would support agencies like Head Start that do so much to help children." The Greater New Orleans Foundation helped them establish the Aida Smith Johnson Fund for Children.

The Foundation's expertise and awareness of the needs of children in the community guided the Johnson family and simplified their philanthropic efforts.

AIDA SMITH JOHNSON FUND FOR CHILDREN

As part of its ongoing effort to increase digital literacy in the region, NOLA Media Group, which encompasses the Times Picayune and NOLA.com, decided to provide \$500,000 to support nonprofit organizations in the New Orleans area and across southeast Louisiana that help communities gain access to digital technology. The NOLA Access Initiative, a partnership between the NOLA Media Group and the Greater New Orleans Foundation, was formed.

RICKY MATHEWS

"A digitally connected community is an empowered community," commented Ricky Mathews, President of NOLA Media Group. "There are dozens of successful programs throughout southeast Louisiana that are working to increase community engagement online. We want to make an immediate impact and help them expand their efforts."

Beneficiaries will include groups such as the New Orleans Public Library Foundation, the St. Bernard Community Center, and Boys and Girls Clubs of Southeast Louisiana.

NOLA ACCESS INITIATIVE





MRS. MARGARET WALL THE MRS. MARGARET FUND FOR COMMUNITIES IN SCHOOLS

Mrs. Margaret Wall, a longtime champion of childhood education, was one of the founders of the Communities in Schools local chapter. CIS looks at all aspects of a student's life before deciding how best to help. "What's happening to a child outside of the classroom, impacts their ability to be successful inside the classroom," comments Mrs. Wall. "Our CIS site coordinators are our secret weapon. Each of our schools has one." The site coordinator makes a hands-on assessment of each child's needs. So far some 2,500 students have been helped and 80 percent of tracked students are making the grade. The fund qualified for a Richard West Freeman Endowment Challenge matching grant which will help Communities in Schools achieve long-term financial goals and stability.

When Amy Farnsworth's father, Billy McCauley, passed away on August 26, 2012, from ALS, the family established the William H. McCauley II Neurological Institute Fund in Greenville, SC to benefit neurological research and treatment. "To channel our philanthropy, we decided to set up a fund at the Greater New Orleans Foundation as we made our family contribution to Dad's memorial fund and to support our other various charities along with our high school and university alma maters," said Amy Farnsworth. "We decided it was time to give something back to the city that we now call home," commented her husband Stephen.

AMY AND STEPHEN FARNSWORTH FARNSWORTH FAMILY FUND

The Greater New Orleans Foundation was able to advise the Farnsworth family on the creation of a fund that would accomplish their goals.

To learn more, visit www.gnof.org/give



IDEAS THAT EXPAND OUR VISION

To build a greater New Orleans, you need a strong foundation.

Not only does the Greater New Orleans Foundation encourage local philanthropy, we also bring the community together for collective problem solving. We've hired experts to work with regional planners, helping them connect low-income communities with job opportunities; brought together a panel of coastal experts to answer questions from residents and advocates; and held multi-sector convenings to discuss the latest data measuring the health of our region. On any day of the week you might find our offices and conference rooms brimming with activity.

The Greater New Orleans Foundation long ago outgrew its office and programmatic space. The staff of 24 now occupies the same office space as the pre-Katrina staff of seven.

Our new three-story, 20,000 square-foot Center for Philanthropy will enable us to expand our important work on environmental issues, affordable housing, workforce development, economic opportunity, health and human services, childhood development, arts and culture, and education.

The additional space will also enable us to expand our highly successful Organizational Effectiveness initiative. OE provides our vital nonprofits with peer-to-peer training and mentoring experiences that enable them to grow their capacity and strengthen their financial sustainability. The Center will provide flexible space for our community of donors, nonprofits, and neighborhood leaders to meet and exchange ideas.

A NEW CENTER FOR PHILANTHROPY



The new building will be a focal point for local and national donors to come together to learn about our community and the impactful work being done by our nonprofits.

A hub for philanthropic activity, the Center for Philanthropy will raise awareness of the Foundation and the important work it does. It is an idea that will reap enormous benefits both for the Foundation's future success and for its efforts to help achieve prosperity for all of our communities.



“The new Center for Philanthropy is a doorway— to the future of our city and region, to more affordable housing, to better schools and better jobs, and to a vibrant arts community. It is a doorway to quality healthcare for all of our citizens and to a sustainable environmental policy. It is a doorway that must remain open. Join us as we open the doors of the Center of Philanthropy at Lee Circle and enter a new era in the history of our great region.”

*Phyllis M. Taylor and Cleland Powell
Campaign Co-Chairpersons*

Fast Facts:

- Located at 919 St. Charles Avenue on historic Lee Circle
- Three stories, 20,000 square feet
- Groundbreaking in 2014
- Completion time approximately one year
- Building designed by Waggonner & Ball Architects

With Your Help, We Will:

- Continue to respond to the ever-changing needs of the community
- Expand our critical nonprofit training through our Organizational Effectiveness initiative
- Continue to design and run programs that improve the quality of life for all
- Ensure the long-term sustainability of our efforts

To learn more, visit www.gnof.org/centerforphilanthropy



“With the generous support of all our partners and benefactors, our new permanent home will create a powerful hub for community problem-solving. It will increase our capacity to help develop and strengthen our nonprofit partners. It will enable us to expand our role as a leader and convener of ideas. The ultimate result will be a greater quality of life for all.”

Ludovico Feoli Ph.D.
Board Chair

IMAGINE GREATER CAMPAIGN CABINET

CO-CHAIRS

Phyllis M. Taylor
M. Cleland Powell III

COMMITTEE

| | |
|-------------------------|------------------------|
| Harry J. Blumenthal Jr. | Alan H. Philipson |
| Robert A. Bories | Anthony Recasner Ph.D. |
| Christian T. Brown | William H. Shane Jr. |
| Daryl G. Byrd | Carroll W. Suggs |
| Ludovico Feoli Ph.D. | Ileana Suquet |
| William D. French | Cheryl R. Teamer |
| Wayne J. Lee | Kenneth A. Weiss |
| Diana M. Lewis | |
| Nancy M. Marsiglia | |

The Greater New Orleans Foundation has embarked on its first major comprehensive fundraising campaign since its inception in 1983. We established an overall campaign goal of \$14 million. There are three broad components to the campaign: \$6 million for a permanent operating endowment, \$6 million for a new building and nonprofit training center, and \$2 million for expansion of the Greater New Orleans Foundation’s programmatic work. Thanks to our generous donors, we’re proud to announce we’re at 88 percent of our goal.

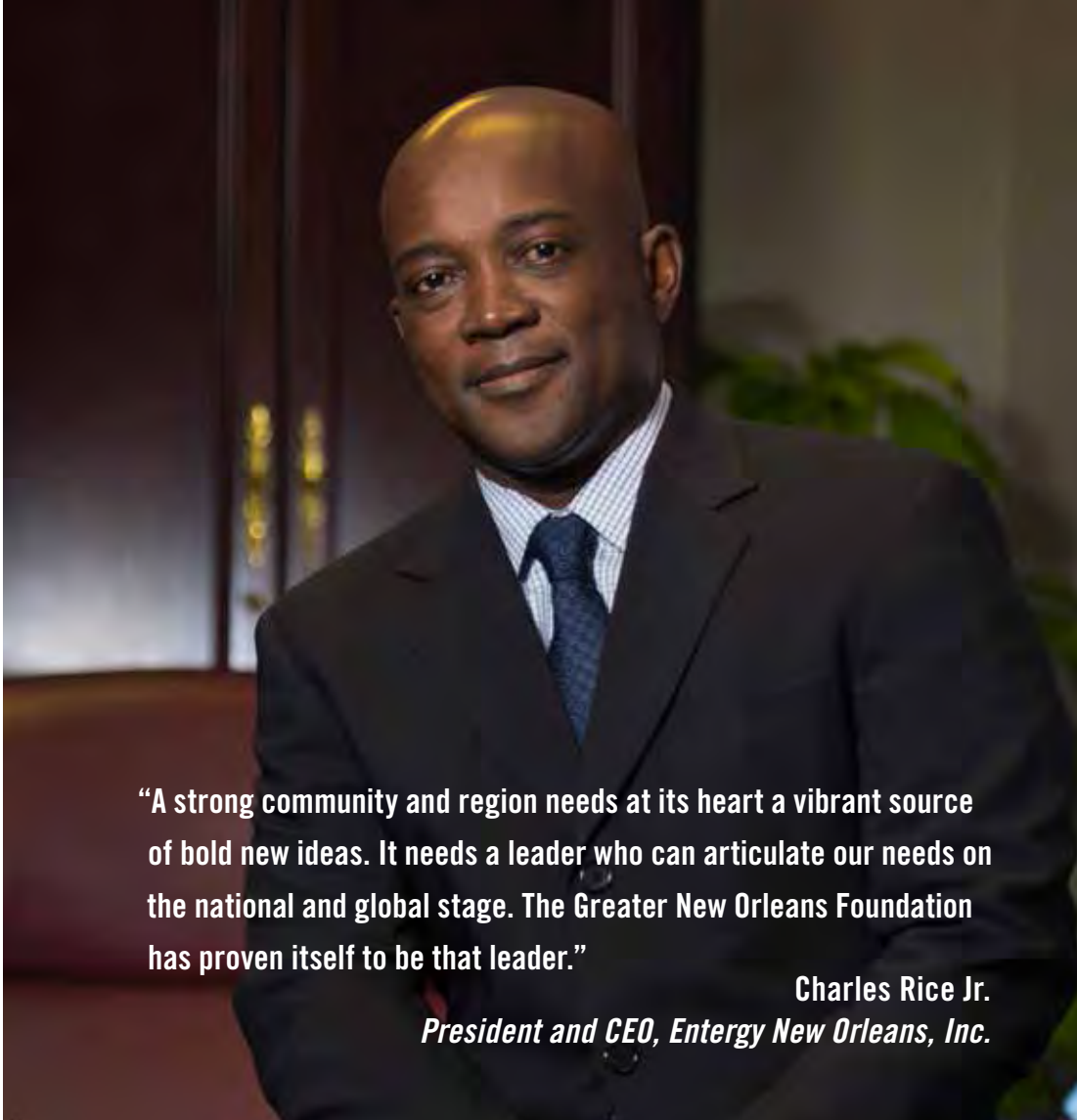

“A strong community and region needs at its heart a vibrant source of bold new ideas. It needs a leader who can articulate our needs on the national and global stage. The Greater New Orleans Foundation has proven itself to be that leader.”

Charles Rice Jr.
President and CEO, Entergy New Orleans, Inc.

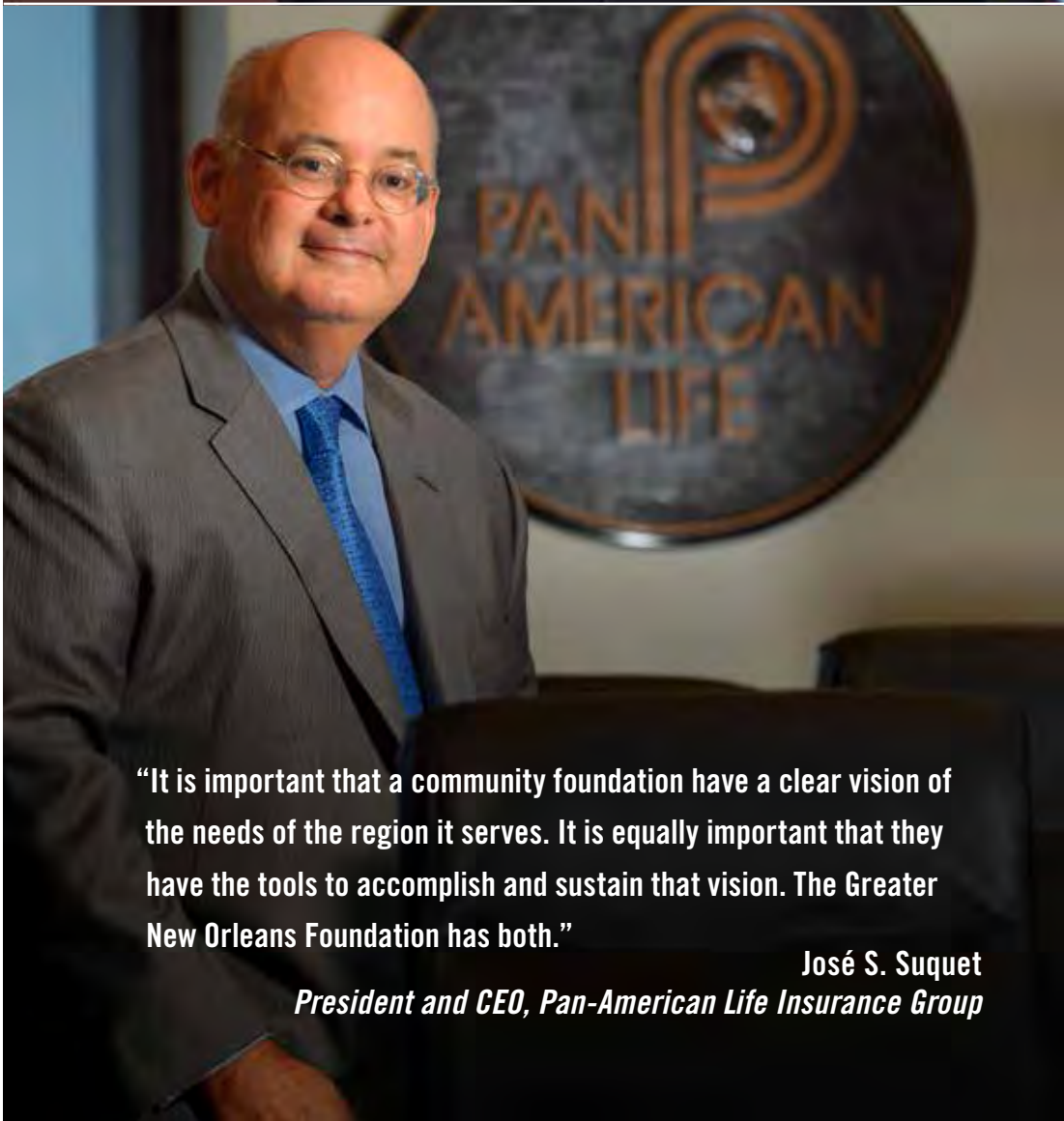

“It is important that a community foundation have a clear vision of the needs of the region it serves. It is equally important that they have the tools to accomplish and sustain that vision. The Greater New Orleans Foundation has both.”

José S. Suquet
President and CEO, Pan-American Life Insurance Group

CAMPAIGN DONORS

THANK YOU TO OUR IMAGINE GREATER CAMPAIGN CONTRIBUTORS. YOUR GENEROSITY IS KEY.

BUILDING FUND

Anonymous
Mr. and Mrs. Robert S. Boh
Chevron
Ms. Monica Edwards
Entergy
Mr. and Mrs. Curtis Eustis
Ella West Freeman Foundation
Mrs. JoAnn F. Greenberg
Gustaf Westfeldt McIlhenny Family Foundation
Conrad N. Hilton Foundation
IBERIA Bank
Ms. Cynthia LeBreton
Little/Eustis Group
Merrill Lynch
Mrs. Leann Moses
Pan Am Life Insurance Group
Dr. G. Albert Ruesga and Mr. Max Niedzwiecki
Selley Fund
Mr. and Mrs. Gary Solomon
Frank B. Stewart, Jr. Foundation
Mrs. Phyllis M. Taylor
Ms. Cheryl Teamer
Villere & Co.
Mrs. Madeline Doucet West
Whitney National Bank
Mr. and Mrs. George V. Young

ENDOWMENT FUND

Mr. and Mrs. Hirschel Abbott Jr.
Mr. James L. Adams
Ms. Marguerite L. Adams
Mr. and Mrs. David Barksdale
Mr. and Mrs. John D. Becker
Mr. Hilton Bell
Mr. and Mrs. Jack C. Benjamin Sr.
blue moon fund
Mr. Harry Blumenthal
Mr. and Mrs. Robert Bories
Mr. and Mrs. Christian Brown

Mr. and Mrs. Robert Brown
Mr. and Mrs. J. Storey Charbonnet
Mrs. Vanessa Brown Claiborne
Mr. and Mrs. Sam Corenswet Jr.
Mr. and Mrs. Philip Cossich
Mr. and Mrs. Stephen F. Dinnell
DJR Foundation
Mrs. Ernestine Eckstein
Mr. and Mrs. Joseph Failla II
Mr. William D. French
Mr. Timothy T. Gibbons
Ms. Katherine Gibert
Mr. Julian Good
Mr. and Mrs. John Graham
Mrs. JoAnn F. Greenberg
Mr. and Mrs. Paul M. Haygood
Mr. and Mrs. Odom B. Heebe
Mrs. Amy Chandler Hogan
Mr. and Mrs. Harley Howcott
Mrs. Betty A. Wilson Jeffrey
Mrs. Jane Kohlmann
Mr. and Mrs. Herman S. Kohlmeyer Jr.

Mr. Henry B. Lambert and Mr. Carey Bond
Mr. and Mrs. Pierre F. Lapeyre
Mr. and Mrs. Byron LeBlanc
Mr. Thomas B. Lemann
Mr. and Mrs. J. Thomas Lewis
Mr. Jack Little

Mr. and Mrs. Michael Marsiglia
Mr. and Mrs. Edward F. Martin
Mr. and Mrs. Peter A. Mayer
Mr. and Mrs. Robert C. McIntyre
Ms. Andrée Moss
Mrs. Elizabeth Nalty
Ms. Carole C. Neff
Parkside Foundation
Mr. Robert L. Perez
Mr. and Mrs. Alan H. Philipson
Mr. M. Cleland Powell III
Dr. and Mrs. Anthony Recasner

Mr. and Mrs. Robert D. Reily
Mr. F. Kelleher Riess
Ms. Susie Selby
Ms. Holly Sharp
Mr. and Mrs. William H. Shane Jr.
Mr. and Mrs. Reginald Smith
Mr. and Mrs. Stephen L. Sontheimer
Mr. and Mrs. Warren L. Stern
Mr. Clifford B. Sutter
Mr. Harold G. Tabb Jr.
Patrick F. Taylor Foundation
Dr. Vera Triplett
Mr. and Mrs. George Villere
Mr. and Mrs. St. Denis J. Villere III
Mr. Kenneth A. Weiss
Mr. George H. Wilson Jr.
Mr. and Mrs. Marc Yellin
Mr. Robert Young and Mrs. Nell Nolan Young
Zemurray Foundation
Mr. and Mrs. Luis Zervigon

PROGRAMS FUND

Almar Foundation
Anonymous
blue moon fund

INVESTMENT PERFORMANCE

The Greater New Orleans Foundation annually engages the services of an independent accounting firm to perform an audit of the Foundation's financial statements. As part of its audit, the firm also reviews the internal controls and various policies and procedures to ensure Foundation staff is adhering to the most current accounting practices. The Foundation's auditor, LaPorte, CPAs & Business Advisors, has issued an unqualified opinion on the financial statements for the year ended December 31, 2012.

| GNOF ENDOWMENT POOL RETURNS as of December 31, 2012 | | |
|---|------------------|------------------|
| TRAILING 1 YEAR | TRAILING 3 YEARS | TRAILING 5 YEARS |
| + 11.26 | + 8.51 | + 3.93 |

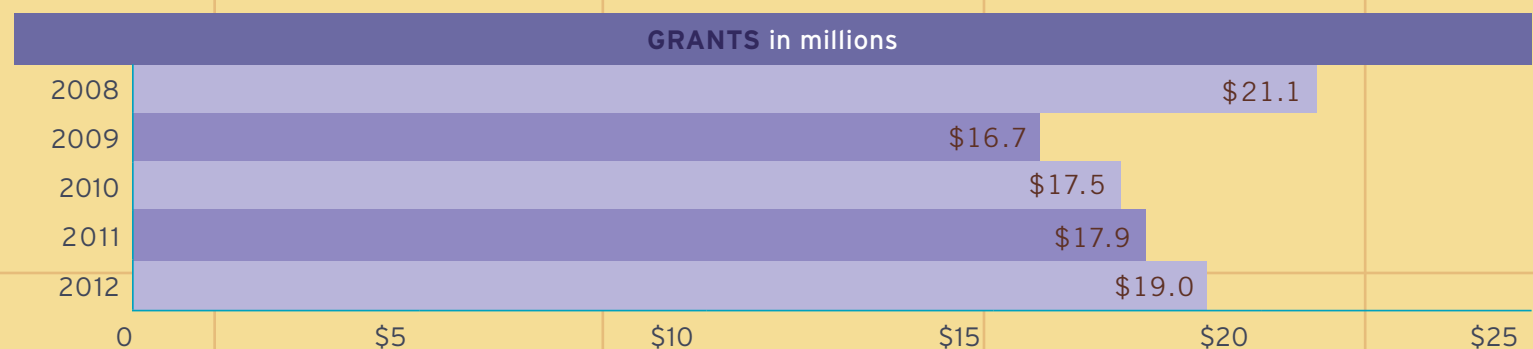
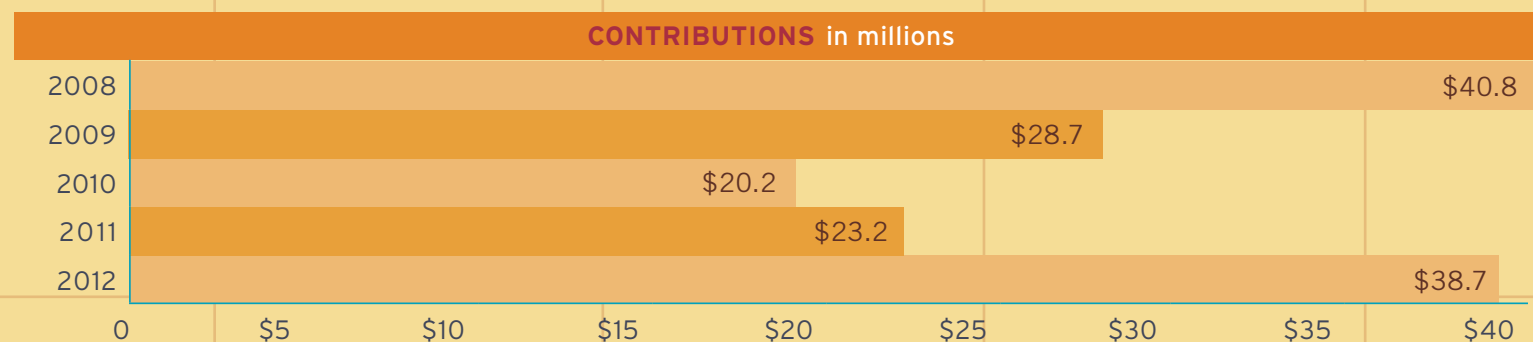
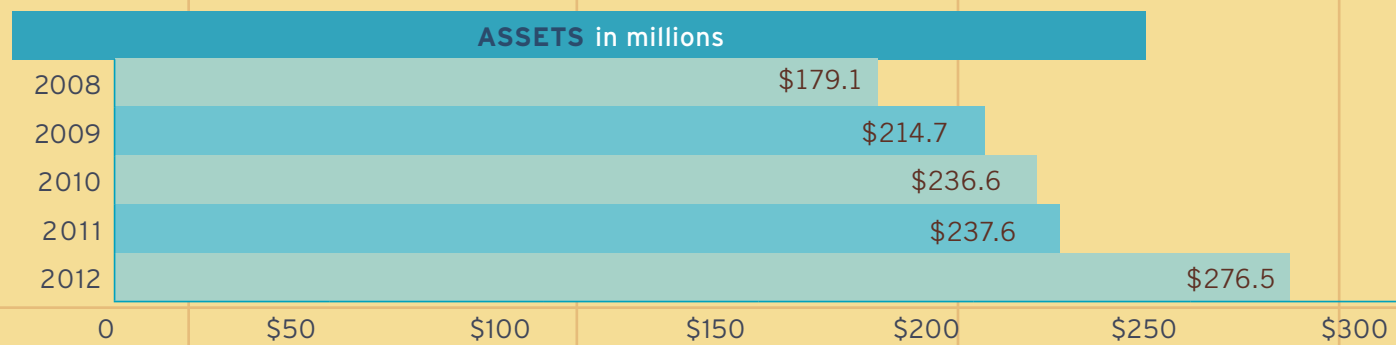

Complete audited financials are available at www.gnof.org or may be obtained by calling the finance department at 504.598.4663.

OUR PARTNERS IN PHILANTHROPY



“The Greater New Orleans Foundation is a tremendous asset in our region. They’ve taken both a collaborative and deliberative approach to meeting the long-term needs of our community. We are proud to support their work.”

Madeline and Rod West
Partners in Philanthropy

ALTRUIST (\$20,000+)

The RosaMary Foundation
The Reily Foundation

LEADER (\$10,000+)

Keller Family Foundation
Zemurray Foundation

SUSTAINER (\$5,000+)

Anonymous
Mr. Patrick M. Reily
Mr. and Mrs. Bruce L. Soltis
Mrs. Mary K. Zervigon

BENEFACTOR (\$2,500+)

Mr. and Mrs. William L. Kohlmann
Ms. Jennifer E. Morrison and
Mr. Richard A. Marks
Weil Bohn Foundation

PATRON (\$1,000+)

Mr. and Mrs. Richard M. Adler
Mr. and Mrs. Robert H. Autenreith Sr.
Mr. and Mrs. F. Macnaughton Ball Jr.
Mr. and Mrs. John D. Becker
Ms. Elizabeth A. Boh
Mr. and Mrs. Robert A. Bories
Mr. and Mrs. James J. Buquet III
Mr. and Mrs. Carlo Capomazza di Campola
Mrs. Ann Conroy
Mr. and Mrs. Russell Daniels

Mr. and Mrs. George Denegre Jr.
Dr. and Mrs. Eric R. Ehrensing
Mr. and Mrs. Joseph H. Epstein Jr.
Mr. and Mrs. Frederick R. Godwin Jr.
Ms. Imogen Heap

Jewish Endowment Foundation
Mr. and Mrs. Harry B. Kelleher Jr.
Ira & Betty Kohn Foundation
Mr. and Mrs. Albert Lamar
Senator and Mrs. F. E. Hank Lauricella
Mr. and Mrs. Byron LeBlanc

Mr. M. Cleland Powell III
Mrs. Leann Moses
Ms. Andrée K. Moss
Mrs. Godfrey R. Parkerson
Mr. and Mrs. Alan H. Philipson

Dr. and Mrs. Jeffrey C. Poole
Dr. and Mrs. Anthony Recasner
Mr. Jonathan D. Reily
Sarracenia Foundation
Ms. Elizabeth Sheridan
Mr. and Mrs. Lynes R. Sloss
Mrs. Sara B. Stone

Ms. Maura H. Sylvester and
Mr. John R. Pegues
Ms. Cheryl R. Teamer
Mr. and Mrs. George G. Villere

Mrs. Madeline Doucet West
Mr. and Mrs. George V. Young
Mr. and Mrs. Linton L. Young
Mr. Robert E. Young and
Mrs. Nell Nolan Young

SPONSOR (\$500+)

Mr. Ryan C. Albright
Mrs. Morris E. Burka
Ms. Vanessa Brown Claiborne
Ms. Lin Emery
Mr. and Mrs. D. Blair Favrot
Ms. Alison G. Hartman, PhD
Mr. and Mrs. Arthur W. Huguley III
Mr. and Mrs. Jay M. Lapeyre Jr.
Mr. and Mrs. J. Thomas Lewis
Mrs. Sheldon Lykes
Mrs. Nancy Marsiglia
Mr. and Mrs. Robert C. McIntyre
Drs. Joy and Howard Osofsky
Mr. and Mrs. I. William Sizeler
Dr. Sam A. Threefoot
Mr. Christopher Vincent
Ms. Jane Wolfe

FRIENDS OF GNOF (\$499 AND BELOW)

Anonymous
Mr. William F. Banta
Emmett W. Bashful Fund

Ms Allison K. Betts
Ms. Ann Moran Brainard
Mr. and Mrs. Charles E. Brainard III
Mr. and Mrs. Patrick W. Browne III
Mr. and Mrs. Peter G. Burke
Mr. Robert Bynum
Ms. Lauren A. Cecil
Mr. and Mrs. D. B. H. Chaffe III
Ms. McKenzie Coco
Ms. Liza Cowan
Ms. Kimberly B. Davis
Mr. Michael L. Eckstein
Mr. Michael Eichler
Ms. Judith Faust
Mr. and Mrs. Charles Van Horn
Mr. and Mrs. William F. Finegan
Ms. Anne Fitzhugh
Mrs. Jane Gage
Ms. Katherine P. Gage
Mr. and Mrs. Edward N. George
Mr. and Mrs. Fred R. Godwin
Mr. and Mrs. Griffith Andrew Godwin
Mr. Russell W. Godwin
Ms. Louanna Goodwin Goolsby
Mr. Howard Green
Mr. Thomas L. Hammock
Mrs. Maurice Handelman

Mr. and Mrs. John L. Haspel
Mr. William Henderson
Mr. and Mrs. George Hero III
Mr. Conrad N. Hilton III
Mr. and Mrs. William H. Hines
Ms. Leslie Houin
Dr. and Mrs. Robert N. Jones
Mr. and Mrs. Norman R. Kerth
Mrs. Jane N. Kohlmann
Mr. and Mrs. Kevin W. LaChute
Martha and John Landrum
Ms. Ellen M. Lee
J.B. Levert Foundation
Ms. Judith M. Lozano
Mrs. Julia Boyer MacMullan
Mr. and Mrs. Charles D. Marks
Ms. Isabelle Mayer
Mr. and Mrs. Mark A. Mayer
Mr. and Mrs. Peter A. Mayer
Mr. and Mrs. Stanley McDermott Jr.
Mr. Patrick McEvoy
Mr. and Mrs. Jacques B. Michell
Ms. Gina Miller
Mr. and Mrs. William Mimeles
Mrs. Betty Moran
Mrs. Edith H. Mossy
Ms. Alice B. Parkerson

Mr. Claiborne Perrilliat Jr.
Mrs. Joan H. Quinlan
Mrs. Carol H. Rosen
Dr. G. Albert Ruesga and
Dr. Max Niedzwiecki
Mr. and Mrs. John R. Sarpy
Dr. and Mrs. Jay M. Shames
Mr. and Mrs. Lloyd N. Shields
Mr. and Mrs. Stephen L. Sontheimer
Mrs. Lynne Stern
Reverend and Mrs. Toby Summerour
Mr. and Mrs. Kenneth B. Thompson III
Ms. Michelle K. Whetten
Ms. Sibyl M. White
Mr. Charles L. Whited Jr.
Mr. Richard S. Winter
Mr. and Mrs. Michael Winters
Mrs. Erin McQuade Wright
Dr. Jack Zoller

CORPORATE GIFTS

Buquet Distributing Co., Inc.
Capital One Associates Political Fund
Match Program
Enterprise Community Investment Inc.
IBERIABANK
Microsoft Matching Gifts Program

1923 LEGACY SOCIETY

The 1923 Legacy Society recognizes the founding of the Community Chest, our predecessor, and honors those forward-thinking individuals who plan to leave a gift to the community through the Foundation as a bequest, trust, life insurance policy, retirement plan, or charitable gift annuity.

(*deceased)

Mr. and Mrs. James L. Adams

Mr. and Mrs.* Wayne F. Amedee

Mrs. Suzanne Baer

Dr. Emmett W. Bashful*

Mr. John D. Becker

Ms. Armande Billion*

Ms. Jane E. Boettcher

Mr. R. Carey Bond and
Mr. Henry M. Lambert

Mr. Donald J. Borngesser

Dr. Joseph P. Braud

Mr.* and Mrs. Georgiana L. Bretz

Mr. J. Scott Chotin Jr.

Mr. and Mrs. J. Sanders Clatworthy

Dr. and Mrs. Isidore Cohn Jr.

Mr. Joseph M. Costello III*

Mrs. Janet Daley Duval

Mrs. Erna L. Deiglmayr

Ms. Nancy R. Dreux*

Mr. and Mrs. George C. Durant Jr.*

Ms. Marjorie R. Esman and
Mr. Jonathan M. Wallick

Mr. and Mrs. Joseph H. Epstein Jr.

Mr. and Mrs.* Willerd R. Fann

Mr. John H. Fellman*

Mrs. Elizabeth N. Fischer

Ms. Maria N. Fisher and
Mr. Charles R. Fendig

Ms. Beulah Ann F. Glucksman*

Mr. and Mrs. Glenn G. Goodier

Ms. Marie Gould

Mrs. JoAnn F. Greenberg

Mrs. Fred E. Grissom

Mr. Peter N. Hansen*

Mr. and Mrs. Peter Haspel

Mrs. Joseph Haspel Jr.*

Mrs. Muriel K. Haspel*

Mr. John D. Hopper

Ms. Nancy Hopper and
Mr. James McCutcheon

Mr. and Mrs. Gregory G. Johnson

Dr. Virginia D. Kock*

Mrs. Jane N. Kohlmann

Ms. Corvette J. Kowalski

Mr.* and Mrs. Joseph J. Krebs Jr.

Mr. Paul J. Leaman Jr.

Mr. Ronald LeJeune

Mr. F. Rivers Lelong*

Mr. Thomas B. Lemann

Mrs. Amelia Lemle*

Mrs. Leone S. Marks*

Mr. John A. Marque*

Mr. and Mrs. Ellis L. Marsalis Jr.

Mr. George J. Mayer*

Mr. and Mrs. Robert C. McIntyre

Dr. Emel Mize and Dr. Ranney Mize

Dr. and Mrs. James E. Moorman

Mr.* and Mrs. Harold W. Newman Jr.

Mr.* and Mrs. Morris W. Newman

Dr. Andrew Orestano

Mr. Donald Payne

Mr. and Mrs. Gude P. Rao

Mr. Robert D. Reily

Mr. H. Eustis Reily*

Dr. G Albert Ruesga and
Mr. Max Niedzwiecki

Mrs. O. Jack Schneidau

Mr. and Mrs. Richard Shell

Mr. and Mrs. James W. Smith*

Dr. and Mrs. Charles R. Smith

Mr. Donald P. St. Pierre Jr. and
Mr. Robert H. Turner

Dr. and Mrs. Gilbert G. Stock Jr.

Mr. John J. Sullivan

Dr. Charles C. Teamer Sr.

Mrs. Bernardine S. Thomas

Dr. Sam A. Threefoot

Dr. Robert A. Udick*

Mr. Philip Uhl*

Mrs. Kathleen M. Vick*

Mr. and Mrs. George G. Villere

Dr. Nell-Pape W. Waring* and
Dr. William W. Waring

Dr. and Mrs. Richard M. Warren

Mrs. Joel W. Weinstock

Mr. George Q. Whitney*

Mrs. Marion S. Zinser

THE CORNERSTONE COUNCIL

The Cornerstone Council is a forum where professional advisors gather to network together and provide insight to the Foundation on how to better serve other professional advisors, their clients, and existing donors.

Marguerite L. Adams, Chair
Liskow & Lewis

Hilton S. Bell, Past Chair
Milling Benson Woodward, LLP

Hirschel T. Abbott Jr.
Stone Pigman

Vanessa Brown Claiborne
Chaffe & Associates

Curtis Eustis
Merrill Lynch

Katherine Gibert
Southern Wealth Management, LLP

Julian H. Good Jr.
MetLife Financial Services

Odom B. Heebe Jr.
JP Morgan

David Kushner, CPA
Kushner Lagraize, LLC

Pierre Lapeyre
Whitney National Bank

Cynthia LeBreton, CPA

Lawrence Lehmann
Lehmann, Norman & Marcus, LLC

Diana Matherne
Compass Capital Management

Carole C. Neff
Sessions Fishman, Nathan & Israel, LLC

F. Kelleher Riess
Hickey & Riess, LLC

Rory C. Roniger
Bellingrath Wealth Management

Melissa Schutz
IBERIABANK

Holly Sharp
Laporte, Sehr, Romig & Hand

Harold G. Tabb Jr.
UBS Financial Services, Inc.

St. Denis J. Villere III
Villere & Co.

Kenneth A. Weiss
McGlinchey Stafford PLLC

Ellen Yellin
Bourgeois Bennett, LLC

Luis Zervigon
Crescent Capital Consulting, LLC

SUPPORTING ORGANIZATIONS

Supporting Organizations play an important role in addressing the needs of the region. Operating as separate nonprofit organizations with applicable tax exempt status, supporting organizations have a separate board of directors, can manage their own investments, and award their own grants. We are proud to partner with the following organizations:

The Maison Hospitalieres
Foundation (2008)

The John and
Clara Brady Foundation (2000)

The Pat and
Kate Brady Foundation (2000)

The Fertel Family Foundation (2000)

The J. Bennett Johnson
Science Foundation (2000)

The Louisiana Philharmonic
Endowment Trust (1998)

The DJR Foundation (1997)

The Frank B. Stewart Foundation (1993)

The Albert N. and
Hattie M. McClure Fund (1963)

UNRESTRICTED FUNDS

From these funds, the Board of Trustees awards grants to organizations and programs that met the region's most pressing needs.

Jacob Aron Fund 1965

Everett T. Aultman Fund 2000

Victor L. Bernard Foundation Fund 1989

Mr. & Mrs. S. J. Besthoff Fund 1973

Harry J. Blumenthal Jr.
Chairman's Fund 1989-1991 1995

Harry J. Blumenthal Jr. Fund 1987

Blumenthal-Jepsen Family Fund 1988

Don Borngesser Fund 2002

Edgar A. G. Bright Fund 1976

R.J. Bynum Fund 1953

Mr. & Mrs. Leon S. Cahn Fund 1995

James M. Cain Chairman's
Fund 1999-2001 2001

Louis B. Claverie Chairman's
Fund 1975-1977 1994

David Conroy
Chairman's Fund 1993-1995 1995

Francis C. Doyle
Chairman's Fund 1977-1979 1995

Donald W. Doyle
Chairman's Fund 1983-1985 1995

Nancy Reeves Dreux Endowment Fund 1994

George and Mathilde Dreyfous Fund 1986

Kitty and Brooke Duncan Fund 1985

Fomento Social Banamex Fund 2006

Freeman-Woollam Fund 1988

Freeport-McMoRan Inc. Fund 1988

Louis A. and Lillian L. Glazer
Family Foundation Inc. Fund 1989

The Greater New Orleans
Foundation Fund 1986

Mr. & Mrs. John J. Graham Fund 1993

Heymann Fund #2 1987

Mr. & Mrs. Jimmy Heymann Fund 1988

Scott and Leslie Jacobs Fund 1989

Barbara & Ben Johnson Family
Foundation 1995

L.V. and Stephanie Lamar
Foundation 1980

Betty V. Lauricella Chairman's
Fund 1997-1999 1999

Wayne J. Lee Chairman's
Fund 2001-2003 2003

Stephen B. Lemann
Chairman's Fund 1981-1983 1995

Lemann Family Fund 1989

Diana M. Lewis
Chairman's Fund 1991-1993 1995

Mr. & Mrs. J. Thomas Lewis
Endowment Fund 1989

Loewenbaum Family Fund 1987

Theodore A. Mars, Jr.
Endowment Fund 1994

Mason Family Fund 1986

George J. Mayer
Chairman's Fund 1979-1981 1995

Harold S. Mayer Fund 1995

Leonie and Gus Mayer Fund 1959

Robert C. McIntyre
Chairman's Fund 1985-1987 1995

Patricia & Robert C. McIntyre Fund 1986

Dr. Myron Moorehead
Chairman's Fund 2007-2009 2009

NOPSI/LP&L Fund 1987

Pan American Life Fund 1988

M. Cleland Powell
Chairman's Fund 2005-2007 2007

Aage Qvistgaard-Petersen 1976

A. Louis & Nathalie O. Read Fund 1986

Rebuild New Orleans Fund 2005

W. Boatner Reily III
Chairman's Fund 1987-1989 1995

Boatner Reily Family Fund 1988

Reily Foundation /
Jacob Aron Fund II 2012

Robert and Edwina Reisfeld
Foundation 1995

RosaMary Fund 2003

Leon Sarpy Chairman's
Fund 1969-1973 1995

Leon & Eleanor Sarpy Fund 1995

Shilling Fund 1986

Carolyn E. Sonnier Fund 1995

Moise Steeg Fund 1989

Erich and Lea Sternberg
Memorial Fund 1988

Phyllis M. Taylor
Chairman's Fund 2009-2011 2011

Charles C. Teamer Sr.
Chairman's Fund 1995-1997 1997

Frances G. Villere Chairman's
Fund 2003-2005 2005

FIELD OF INTEREST

Donors may specify a particular field of interest they would like to support.

ARTS

Arts Fund 1996

Lucile J. Blum Fund 2000

Janet Daley Duval 2011

Freeport-McMoRan Inc.
Expansion Arts Fund 1989

Louisiana Asian
Heritage Foundation 1999

Mr. & Mrs. P. R. Norman Fund 1990

**Reily Foundation /
Lafaye Family Fund 2012**

Welch Family Fund for 2200 2000

DISASTER RELIEF

Gulf Coast Oil Spill Fund 2010

Hurricane Isaac Relief Fund 2012

Noah's Wish /
Hurricane Katrina Settlement Fund 2007

Plaquemines First Fund 2012

SOS: Gulf Coast Relief Fund 2010

ECONOMIC DEVELOPMENT

Regional Economic
Development Fund 1998

EDUCATION

Adult Literacy Fund 2004

Boh Brothers Construction Co.,
LLC Fund 1990

Cahn Family Foundation 1997

Education Fund 1994

Fenner-French Foundation Fund 1989

First Commerce Corporation Fund 1990

| | | | | | | | | | | | | |
|--|-------------|--|-------------|--|---|---|---|---|---|---|---|-------------|
| Odyssey House Louisiana, Inc. Fund | 2001 | Mary R. and Gilbert G. Stock Jr. Fund | 2001 | DONOR ADVISED FUNDS A donor advised fund is tax-advantaged and a convenient alternative to a private foundation for your family or business. | Chaffe McCall Foundation Fund | 2007 | Emerging Philanthropists of New Orleans Fund | 2009 | Thomas L. Hammock Fund | 2011 | | |
| Partnership for the N.O.J.C. Marching Club Support Fund | 2001 | Doris Zemurray Stone Chair in Philanthropic Leadership | 2010 | | AGSC Community Outreach Program | 2009 | Anne-Lynne & Storey Charbonnet Family Foundation | 2012 | Epiphany Fund | 2005 | The Doris and Peter S. Hansen Memorial Fund | 2004 |
| Partnership for the N.O.J.C. Music Instrument & Education Fund | 2001 | Stream of Dreams Fund | 2002 | | Alarcon/Quentin Fund | 1989 | Chase Fund | 2004 | Margaret & Joe Epstein Fund | 1997 | Harch Hyperbaric Research Fund | 2000 |
| PFLAG New Orleans Endowment Fund | 2000 | Stuart Hall Fund | 1995 | | Enrique Alferex Sculpture Fund | 1999 | The Chequelin Fund | 2009 | Epstein Family Fund | 1984 | Robert and Shirley Haspel NonEndowed Fund | 1991 |
| Dr. Armengol Porta Memorial Fund | 2000 | Sugar Bowl U.S.F.&G., NORD Fund | 1993 | | Alliance for Gulf Coast Communities Fund | 2010 | The Chevron Energy For Learning Fund | 2007 | Ethel L. Eaton Fund | 2007 | Robert and Shirley Haspel Endowed Fund | 1994 |
| Seth Daniel Poticha Award Fund | 2004 | Symphony Chorus of New Orleans | 2006 | | The Almar Foundation | 2005 | Chevron Phillips Chemical Company, LP in memory of Matthew C. Steele Fund | 2001 | Curtis D. Eustis Family Philanthropic Fund | 2009 | Hassinger Family Fund | 1997 |
| Daniel Price Memorial Fund for Aspiring Artists | 2004 | The Patrick and Phyllis M. Taylor Fund | 2004 | | The Virginia Rosanne Amato Foundation Fund | 2007 | Children & Youth Fund | 1994 | Exxon Mobil Fund | 1996 | Charlotte and Paul M. Haygood Fund | 2007 |
| Pro Bono Project | 2002 | Terrebonne Foundation for Academic Excellence in Public Education Fund | 1992 | | The Ambrose Fund | 2007 | The J. Scott Chotin Jr. Family Community Fund | 2011 | The Buzzy Fakier Fight for Cancer Fund | 2005 | The Hearin Fund | 1999 |
| Project Lazarus Endowment Fund | 1997 | The Mary-Kate Tews "A Studio in the Woods" Fund | 2008 | | Barbara K. & Wayne F. Amedee Fund | 1998 | City of New Orleans Transformation Fund | 2010 | The George C. Fakier Sr. Fight for Heart Disease Fund | 2005 | Odette C. Henican Foundation | 1999 |
| The Prytania Fund II | 2007 | Tom & Mary-Kate Tews Fund | 2004 | | America's WETLAND Foundation | 2003 | Coast Guardians Fund | 2006 | The Glenn Fakier Fight for DVT Fund | 2005 | Henry Street Fund | 2004 |
| Thomas G. Rapier Fund | 1995 | Evelyn Ball and Serena Thomas Fund | 2003 | | The Arabella Fund | 2009 | Mike and Lynn Coatney Family Foundation Fund | 2009 | The Rebecca Fakier Fight for Pediatric Cancer Fund | 2005 | Hess Fund | 1988 |
| Reily Foundation / Aron Family Fund | 2012 | Alice P. Thomas Fund | 2002 | | Alan C. and Elizabeth S. Arnold Fund | 1987 | Dr. & Mrs. Isidore Cohn Jr. House Fund | 2001 | Amy & Stephen Farnsworth Family Fund | 2012 | Heymann Fund | 1990 |
| Edward L. Renton Sr. Memorial Scholarship Fund | 1995 | Top 10 By 2010 | 2000 | | The Aschaffenburg Fund | 2000 | Deena and Phil Cossich Foundation | 2002 | Elizabeth Fischer Fund | 2009 | Hopper Family Fund | 1998 |
| Eddy K. Rosen Fund | 2001 | Treme Center Handicapped Fund | 1992 | | The Autenreith Charitable Trust Fund | 2003 | John Stone Coulter Fund | 1992 | Flick Family Foundation | 1999 | Ellinor and D. Douglas Howard Jr. Fund | 2009 |
| The Rotary Club of Slidell Endowment Fund | 2005 | Robert Alan Udick Memorial Endowed PFLAG Scholarship Fund | 1999 | | Ann H. & Charles J. Babington Family Fund | 1999 | Cox Charities Fund | 2004 | Fowler Family Fund | 2004 | Scott and Janet Howard Family Fund | 2001 |
| Leonie Davis Rothschild Endowed Fund | 2003 | United Way Endowment Fund | 1980 | | Barksdale Family Fund | 2011 | CS Metals of Louisiana LLC Fund | 2001 | Franklin Southland Printing Company, Inc. Fund | 1998 | Nell, Logan and Harley Howcott Family Fund | 1993 |
| Royal St. Louis Fund for United Way | 1980 | Urban League of Greater New Orleans Fund | 2001 | | Bayou LaBranche Wetlands Fund | 2003 | Crescent City Physical Therapy Fund | 1996 | The Richard West Freeman Endowment Challenge Fund | 1999 | Robert and Claire Howson Foundation | 2004 |
| Salem Lutheran Church & School Endowment Fund | 2004 | Kathleen Moore Vick Foundation | 2012 | | Emily Ann Stein & Jack C. Benjamin Philanthropic Fund | 1996 | D & D Foundation Fund | 1999 | Freeport-McMoRan Foundation Arts Fund | 1989 | Eugenie & Killian Huger Fund - JMH | 2012 |
| Courtney A. Sarpy Fund | 2011 | Vision St. Tammany Fund | 1998 | | Anne Claire Beyer Foundation | 2007 | Dat City Cares Fund | 2011 | Mr. & Mrs. L. Garvey Fund | 2002 | Eugenie & Killian Huger Fund - EHS | 2012 |
| Leon & Eleanor Sarpy Trust Fund for Loyola Law School | 1983 | Volunteers of Doctors Hospital of Jefferson Fund | 2004 | | Bayou Community Foundation | 2012 | D'Avanti Fund | 2002 | Joey Georgusis Dream Fund | 2008 | Eugenie & Killian Huger Fund - DHV | 2012 |
| O. Jack and Margot H. Schneidau Fund | 1995 | Richard M. & Yvette A. Warren Fund | 2003 | | Black Bag Medicine Foundation Fund | 1999 | Willie Mae & Leamon Dawson Sr. Scholarship Fund | 2003 | Generation Fund | 2011 | Eugenie & Killian Huger Fund - CHB | 2012 |
| Elizabeth Porch Schwartz Endowment Fund for Le Petit Theatre | 1989 | Weil Family Fund in Memory of Rosetta and Harold Weil | 2000 | | The Boettcher Fund | 2003 | Carolyn and Prudhomme Dejoie III Fund | 2000 | Gershanik Family Fund | 1994 | Eugenie & Killian Huger Fund - SHL | 2012 |
| Tracey W. Sherry Fund | 2002 | Beulah Bloch Weil & Isaac L. Weil Memorial Fund | 2000 | | The Delta Foundation | 2001 | The Gervis Fund | 2000 | Gert Town Community Fund | 1997 | Eugenie & Killian Huger Fund - MHL | 2012 |
| Sixth Baptist Church of New Orleans Fund | 1998 | Ben Weiner Fund for the United Way | 1998 | | George & Milly Denegre Fund | 1999 | Get Out for the Gulf Fund | 2010 | Gervis Fund | 2000 | Hughes - Edwards Fund | 1996 |
| Jeanne and Jim Smith Fund | 1999 | Welch Family Fund for 2103 | 2003 | | Rosemary B. and Brunswick G. Deutsch Foundation | 2001 | Paul H. & Linetta J. Gilbert Family Fund | 1995 | Mr. & Mrs. L. Garvey Fund | 2002 | The Humana Foundation | 2006 |
| Society for Environmental Education Fund for the Louisiana Nature Center | 1991 | Welch Family Fund for 2108 | 2008 | | Rosemary B. and Brunswick G. Deutsch Foundation for Le Petit Theatre du Vieux Carré | 2001 | Ginkgo Fund | 1998 | Joey Georgusis Dream Fund | 2008 | Katrina Relief Fund | 2006 |
| Southern Eye Bank Endowment Fund | 1988 | Welch Family Fund for 2203 | 2003 | | The Ann and Robert S. Boh Family Fund | 2004 | The Gwathmey & Fritz Gomila Family Fund 1 | 2003 | Generation Fund | 2011 | Campbell and Allison Stewart Hutchinson Fund | 2000 |
| Saint Augustine High School/Josephite Scholarship Foundation | 1997 | Welch Family Fund for 2208 | 2008 | Elizabeth Anne Boh Fund | 2005 | Glenn G. Goodier Fund | 2011 | Gershanik Family Fund | 1994 | Hymel - Reis Charitable Family Fund | 2007 | |
| St. Bernard Kiwanis Foundation Scholarship Fund | 2002 | Welcome Neighbors Fund | 2003 | Keller Bonsey Fund | 2007 | Ken and Kathy Gootee Family Fund | 2007 | Gert Town Community Fund | 1997 | IMC Phosphates Company Fund | 2002 | |
| The St. Matthew's Episcopal School Endowment | 2006 | George Q. Whitney Fund | 1997 | Bridget and Bobby Bories Fund | 2003 | Jean and Wesley Gould Fund | 2001 | Gervis Fund | 2000 | Institute of Mental Hygiene Fund | 1997 | |
| Stallings Playground Fund | 1993 | George Q. Whitney Fund | 1997 | Barbara Bourgeois Memorial Fund | 2003 | Gramercy Alumina Endowed Fund | 2001 | Get Out for the Gulf Fund | 2010 | James Family Foundation New Orleans Relief Fund | 2006 | |
| Anna D. and Constance H. Stephens Fund | 1997 | Willa Slater Fund for the Moses Hogan Award at NOCCA | 2010 | Dr. Joseph P. Braud Family Fund | 1998 | Great 100 Nurses Foundation | 2001 | Paul H. & Linetta J. Gilbert Family Fund | 1995 | Jenkin Charitable Gift Fund | 2002 | |
| Gordon & Susan Sterling Fund | 2003 | Woodlands Conservancy Endowment Fund | 2012 | Harold & Georgiana Bretz Charitable Fund | 2002 | The Grefer-Haase Fund | 2006 | Ginkgo Fund | 1998 | Aida Smith Johnson Fund for Children | 2003 | |
| S. Walter Stern Jr. Arts Fund for the Arts Council of New Orleans | 1985 | WRBH Reading Radio Fund | 2001 | Brown Family Fund | 2011 | Consuelo Garza Griffith Fund | 2000 | The Gwathmey & Fritz Gomila Family Fund 1 | 2003 | Pierce & Hans Jonassen Fund | 1999 | |
| Jack Stewart Cultural Fund | 2001 | The YLC Fund | 1998 | Buccaneer Fund | 2011 | Grissom Family Fund | 2003 | Glenn G. Goodier Fund | 2011 | Harry Wade Jones and Stella Pinkney Jones Family Fund | 1996 | |
| | | Young Aspirations/Young Artists, Inc. | 2009 | Harold and Gloria Callais Family Foundation | 2010 | Gude and Mirtipati Families Benevolent Fund | 1997 | Ken and Kathy Gootee Family Fund | 2007 | Journalism Education and Diversity Fund | 1997 | |
| | | Young Audiences Fund | 1987 | Captain Hank Madison Fund | 2002 | Suzanne and Chris Guidroz Fund | 2012 | Jean and Wesley Gould Fund | 2001 | Harriett & A. L. Jung Fund | 1996 | |
| | | Youth Service Bureau | 2001 | Central City School Improvement Fund | 2007 | Gulfsouth Youth Action Fund | 2008 | Jean and Wesley Gould Fund | 2001 | | | |
| | | Youth Civic Engagement Initiative Fund | 2000 | | | | | Glenn G. Goodier Fund | 2011 | | | |

| | | | | | | | | | | | |
|--|-------------|---|------|---|------|--|------|--|------|---|------|
| Kaiser Aluminum Non-Endowed Fund | 2001 | The Theresa Bittenbring Marque & John Henry Marque Fund | 2007 | Occidental Chemical Corporation Fund | 2002 | Reily Foundation / Timothy S. Reily Family Fund | 2012 | Shane Family Foundation | 2007 | The Favrot-Van Horn Fund | 2007 |
| Harry & Susan Kelleher Fund | 2004 | Mboya K. Marsalis Fund | 1995 | Octavia Fund | 2004 | Reily Foundation / The Reily Legacy Fund | 2012 | Carolyn and Dick Shell Family Fund #1 | 2002 | R. Stephanie Bruno & Gerald J. Vetter Jr. Fund | 1995 |
| Keller Family Foundation Fund | 1997 | Edward F. and Louise B. Martin Family Fund | 2008 | Olinde Family Fund | 2005 | Reily Foundation / The Roubion Family Fund | 2012 | Carolyn and Dick Shell Family Fund #2 | 2002 | Anne and Sandy Villere Family Fund | 2011 |
| Kelly Keller Music Foundation | 2004 | Louis & Daisy Mason Scholarship Fund | 2003 | Operation Merry Christmas Endowed | 2012 | Reily Foundation / Peggy Bories Schleiff & Henry Schleiff Family Fund | 2012 | The Timothy & Willa Slater Family Fund | 2005 | Fran and George Villere Family Fund | 2000 |
| Nina M. Kelly Fund | 2000 | McCall Fund | 1998 | Operation Merry Christmas Non Endowed Fund | 2012 | Reily Foundation / Linda Usdin & Steven Bingler Family Fund | 2012 | Smith/Cooper Foundation Fund | 2006 | Fran and George Villere Fund #2 | 2004 |
| The Nina M. Kelly Fund | 2005 | Richard McCarthy Fund | 1996 | Rajender and Noni Pannu Fund | 2003 | Reily Foundation / Steve and Melanee Usdin Family Fund | 2012 | Stephen L. and Caroline W. Sontheimer Fund | 1999 | Villere Charitable Lead Trust Fund | 2011 |
| E. James Kock Jr. Family Fund #1 | 1987 | John McDonogh Sr. High School BioTools Fund | 1998 | Joan and Godfrey Parkerson Family Fund | 2008 | Reily Foundation / Lynn and Charles C. Smith III Fund | 2012 | Saving Our Sons (SOS NOLA) Fund | 2012 | Franz and Marilee Vogt Family Fund | 1999 |
| E. James Kock Jr. Family Fund #2 | 2004 | The Amy McGuinness Women's Wellness Fund | 1996 | Laura Peebles Fund | 1996 | Reily Foundation / Kenneth B. Thompson III Family Fund | 2012 | The Spears Family Foundation Fund | 2006 | Dr. & Mrs. Roland S. Waguespack Fund | 1998 |
| Eleanor and Herman Kohlmeyer Family Fund | 2008 | Gustaf W. McIlhenny Family Foundation | 2003 | The Edith & Louis Peilen Fund | 2004 | Reily Foundation / The Unexpected Fund | 2012 | Sport Family Foundation | 2001 | Waldhorn/Moses Family Fund | 1996 |
| Marie Kohlmeyer Wolf Fund | 2008 | Pat & Bobby McIntyre Family (Current) Fund | 1998 | Penick Family Fund | 1997 | Reily Foundation / Linda Usdin & Steven Bingler Family Fund | 2012 | Sport Family Foundation II | 2002 | Virginia Walmsley Fund | 2008 |
| Corvette Juliane Kowalski Fund | 2006 | Pat and Bobby McIntyre Family (Endowed) Fund | 1998 | Sharon A. Perlis Fund | 2003 | Reily Foundation / Steve and Melanee Usdin Family Fund | 2012 | St. Charles Charities | 2010 | Patrick H. Waring Family Fund | 2011 |
| Joe and Betty Krebs Fund | 1998 | Patrick C. Mercardante's Grandchildren Fund | 1998 | Petitionals Pet Rescue Fund | 2010 | Reily Foundation / Usdin-Newell Family Fund | 2012 | St. James Parish Excellence in Education Non-Endowed Fund | 2001 | Nell Pape W. Waring and William W. Waring Fund | 2007 |
| Joe and Betty Krebs Fund | 1998 | Robert W. Merrick Family Fund | 2002 | Ashton Phelps, Jr. Family Fund | 2000 | Reily Foundation / Yoder Family Fund | 2012 | St. James Parish Excellence in Education Endowed Fund | 2001 | Edna B. and Joyce Fay Washington Breast Cancer Foundation | 1996 |
| Krewe of Muses Foundation | 2003 | Arthur B. Monroe Family Fund | 1995 | The Andy and Eric Philipson Fund | 2004 | Mary F. Reily Fund | 2006 | St. James Parish Community Fund | 2006 | Webb Connect Foundation Fund | 2003 |
| Andy Kruzich Memorial Aids Fund | 2003 | Malcolm L. & Mary T. Monroe Fund | 1994 | Alan and Arlene Philipson Fund | 2007 | Reily Family Charitable Fund | 2010 | Stag Cummins Fund | 2007 | Marjorie and Clifford T. Weihman Memorial Fund | 1986 |
| John Kushner Realty, Inc. Fund | 1998 | Moyna Monroe Family Fund | 1995 | The Pinckelope Foundation | 2004 | Frederica G. Reily Memorial Fund | 2006 | George & Lilian Stahler Fund | 1995 | Welch Family Fund | 2000 |
| James & Stephanie Laborde Family Fund | 2002 | Kathryn Moody Favrot Fund | 2008 | Hanna Sharkawy Pittman Fund | 2005 | Boatner Reily Family Fund | 1985 | Starbucks Community Fund | 2006 | What You Give Will Grow Fund | 2012 |
| Ted and Mary Merle Laborde Fund | 2000 | Moose's Vision Fund | 2000 | Bruce Blakemore Poitevent Fund | 2008 | Larry Reynolds Fund | 2002 | St. Pierre-Turner Fund | 2001 | Virginia B. White Fund | 2001 |
| Kevin & Kathleen Laborde Fund | 1999 | Morrow-Orestano Philanthropic Fund | 2010 | Pratt-Stanton Manor Fund | 2011 | Francoise Billion Richardson Foundation | 1995 | Mary Lynn Strasser Fund | 2001 | Saint Whitecloud Fund | 1990 |
| Lafourche Education Foundation Fund | 2005 | Motiva Corporation Fund | 2002 | The Prytania Fund | 2006 | Riddick Family Fund | 1996 | A Studio in the Woods Fund | 2000 | Whitney Bank Fund | 2002 |
| Amy Schwartz Lake & Marion L. Lake Family Fund | 2003 | MW Murphy Fund | 2004 | Pump to the River Jefferson/Orleans Fund | 2007 | Ronald Ridenhour Fund | 1999 | Patrick F. Taylor Education Fund for Continuing Education of Greater New Orleans Police Officers | 2004 | Jacques L. Wiener Jr. and Sandra M. Feingerts Family Fund | 2011 |
| James B. Lam Family Fund | 2005 | Ile Narcisse Foundation | 1999 | Rainey Conservation Alliance | 2012 | Rising Sun Foundation | 2003 | Patrick F. Taylor Foundation Community Fund | 2010 | Robert E. Williams Jr. Memorial Fund | 2008 |
| Eugenia & Albert Lamar Fund (Endowed) | 1997 | The Natasha Fund | 2011 | Gude Rao Joint Gift Annuity | 2012 | The Robert J. Reid Animal Rescue Fund | 2006 | Mary Alice Dixon Teamer Scholarship Fund | 2004 | George H. Wilson Jr. Fund | 2007 |
| Eugenia & Albert Lamar Fund (Current) | 1997 | New Orleans Jazz Restoration Society Inc. and John Chaffe New Orleans Jazz Fund | 1998 | Stanley W. Ray Jr. Philanthropic and Civic Trust | 2001 | The RosaMary Foundation | 2003 | Bertrand A. Wilson Family Fund | 2007 | The Betty A. Wilson Fund | 2011 |
| The Loeber and Barbara Landau Fund 2005 | | Reily Foundation / Bridget & Bobby Bories Family Fund | 2012 | Reily Foundation / Bridget & Bobby Bories Family Fund | 2012 | Staci Rosenberg Foundation | 2010 | Andrew B. Wisdom Family Fund | 2002 | Women of the Storm Fund | 2006 |
| The Landis Foundation | 2006 | Reily Foundation / Cathy & Andy Burka Family Fund | 2012 | Reily Foundation / John and Madge Dicks Fund | 2012 | Rosenthal and Jacobs Foundation Fund | 1994 | Youth in Philanthropy Fund | 1991 | | |
| Francis E. and Betty V. Lauricella Family Fund | 2001 | Reily Foundation / Ethel Reily Dicks Memorial Fund | 2012 | Reily Foundation / Boatner Reily Family Fund | 2012 | Claire Reichert Roy Foundation | 2003 | Zawadi Giving Circle Fund | 2007 | | |
| Dana E. Leaman Fund | 2011 | Reily Foundation / Bob & Margaret Reily Fund | 2012 | Reily Foundation / Bob & Margaret Reily Fund | 2012 | The Denise G. & Philip J. Schoen, III Fund | 2003 | Mary K. Zervigon Fund | 2007 | | |
| Dana E. Leaman Fund | 2011 | Reily Foundation / H. Eustis & Frederica G. Reily #1 Family Fund | 2012 | Reily Foundation / H. Eustis & Frederica G. Reily #2 Family Fund | 2012 | The Mary Ellen Schoen Fund | 2004 | | | | |
| Byron and Pat LeBlanc Fund | 2008 | Reily Foundation / Jonathan Reily Family Fund | 2012 | Reily Foundation / Michael M. Reily Memorial | 2012 | Seasons, The Center of Caring Fund | 1997 | | | | |
| Sun Kim & Kee Lee Foundation | 2004 | Reily Foundation / Stephen Reily Family Fund | 2012 | | | The Selby Fund | 2010 | | | | |
| The Lelong Family Fund | 2006 | | | | | The Selby Disaster Relief Fund | 2011 | | | | |
| Barbara London Lemann Fund for Children | 2000 | | | | | The Selley Foundation Fund | 2000 | | | | |
| Stephen B. Lemann Memorial Fund | 1995 | | | | | Serena Foundation Fund | 2011 | | | | |
| Lemle Family Fund | 1990 | | | | | | | | | | |
| Tabitha and Michael Lewis Fund | 2005 | | | | | | | | | | |
| Mr. & Mrs. J. Thomas Lewis Fund | 1992 | | | | | | | | | | |
| LinHunSco Fund | 2001 | | | | | | | | | | |
| Richard & Susan Lizotte Fund | 1998 | | | | | | | | | | |
| Local Hands Helping Local Children Fund | 2011 | | | | | | | | | | |
| The Longue Vue Fund | 2003 | | | | | | | | | | |
| Loving Family Fund | 2012 | | | | | | | | | | |

The names of donors who opened a fund in 2012 are in bold. We thank you.

Please contact Alice Parkerson at 504-598-4663 or alice@gnof.org to learn more about supporting the Foundation, to let us know about any omissions or errors on our donor lists, or to request removal of your name from this and all future donor listings.



**GREATER NEW ORLEANS
FOUNDATION**

1055 St. Charles Avenue, Ste 100
New Orleans, LA 70130
www.gnof.org

**Our mission is
to create a thriving
community for all.**

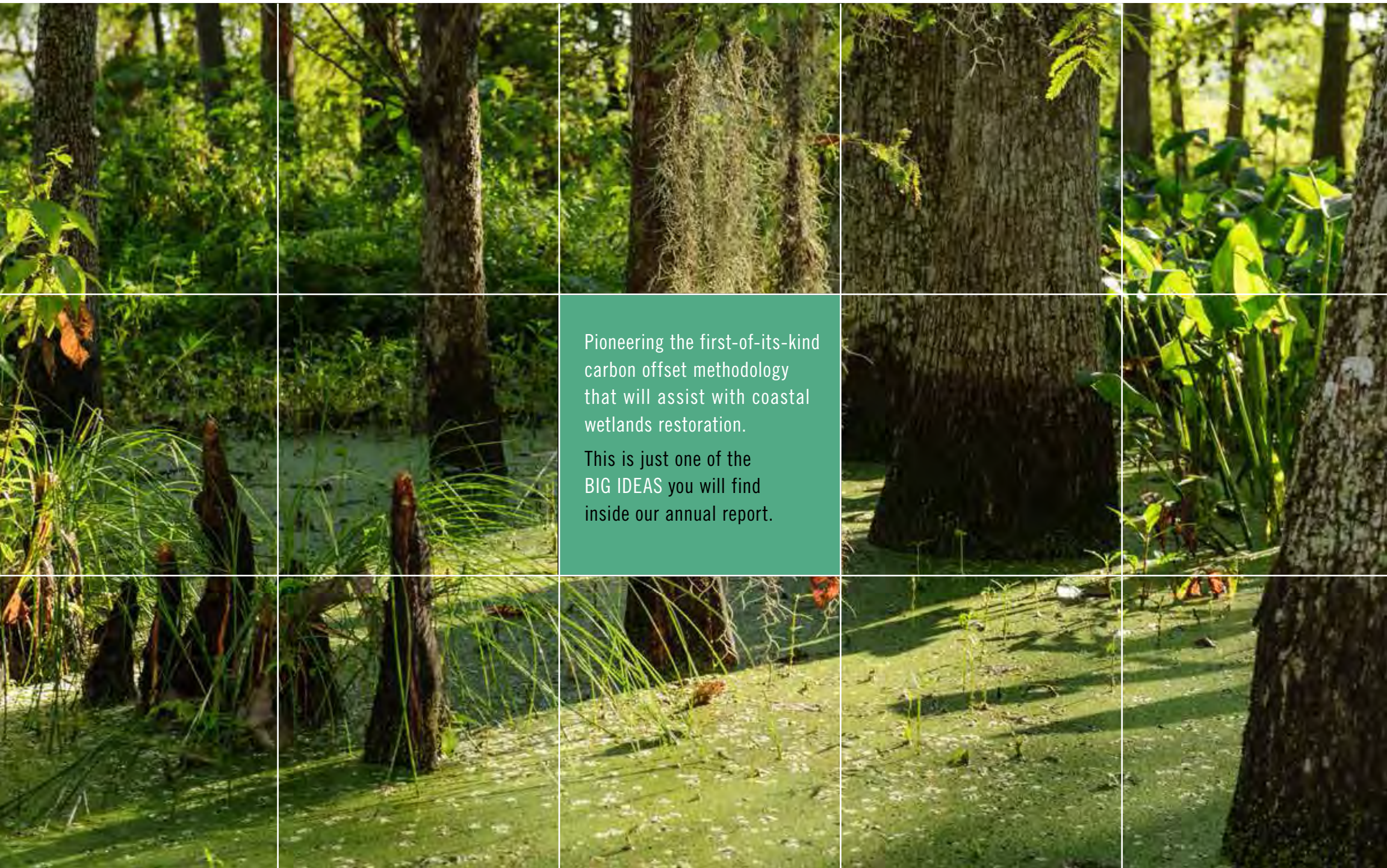

Pioneering the first-of-its-kind carbon offset methodology that will assist with coastal wetlands restoration.

This is just one of the **BIG IDEAS** you will find inside our annual report.